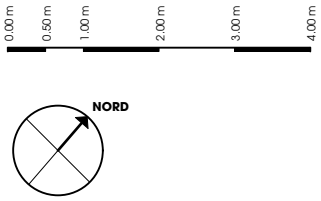
0.00 m
0.50 m
1.00 m
2.00 m
3.00 m
4.00 m
NORD

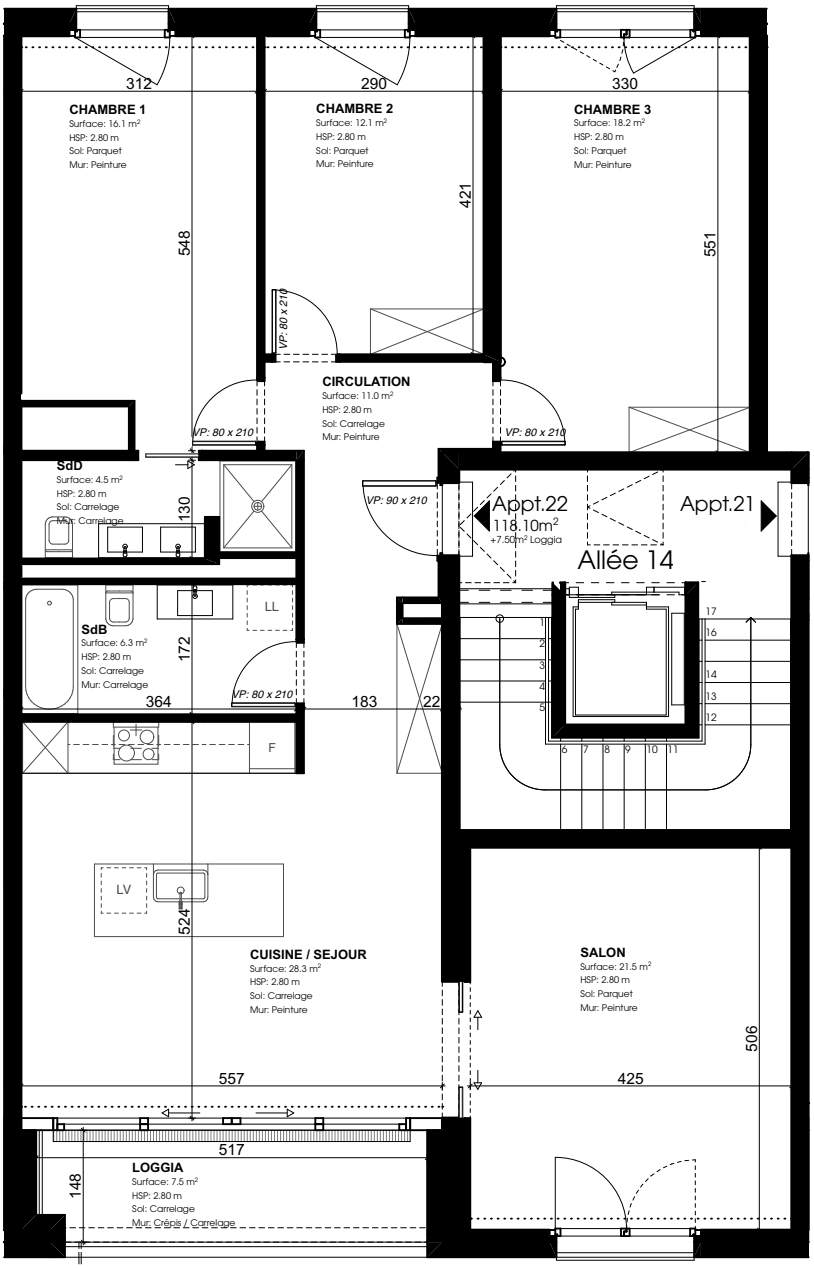
CHAMBRE 1
Surface: 16.1 m²
HSP: 2.80 m
Sol: Parquet
Mur: Peinture
CHAMBRE 2
Surface: 12.1 m²
HSP: 2.80 m
Sol: Parquet
Mur: Peinture
CHAMBRE 3
Surface: 18.2 m²
HSP: 2.80 m
Sol: Parquet
Mur: Peinture
CIRCULATION
Surface: 11.0 m²
HSP: 2.80 m
Sol: Carrelage
Mur: Peinture
SdD
Surface: 4.5 m²
HSP: 2.80 m
Sol: Carrelage
Mur: Carrelage
SdB
Surface: 6.3 m²
HSP: 2.80 m
Sol: Carrelage
Mur: Carrelage
CUISINE / SEJOUR
Surface: 28.3 m²
HSP: 2.80 m
Sol: Carrelage
Mur: Peinture
SALON
Surface: 21.5 m²
HSP: 2.80 m
Sol: Parquet
Mur: Peinture
LOGGIA
Surface: 7.5 m²
HSP: 2.80 m
Sol: Carrelage
Mur: Crépis / Carrelage
Appt.22
118.10m²
+7.50m² Loggia
Appt.21
Allée 14
VP: 80 x 210
VP: 90 x 210
LL
F
LV
312
290
330
548
421
551
130
172
364
183
22
524
557
425
506
517
148